

GEORGE T. DUNHAM
SURVEYING & SUBDIVIDING
DELAVER, WISCONSIN

N

Scale - 1" = 30'
O = Iron Pipe

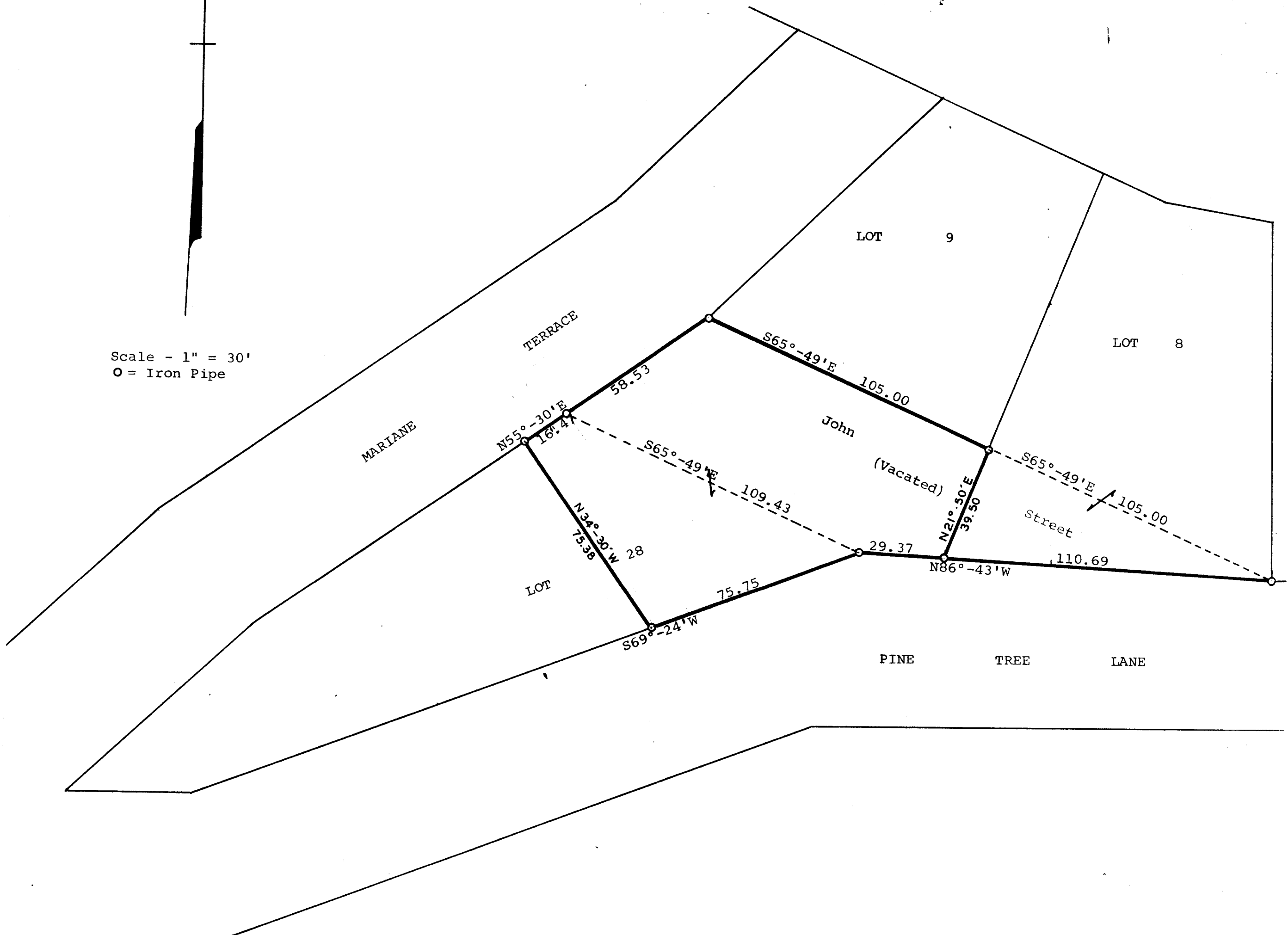

Plat of survey of a parcel of land located in Lot 28 of Syverstad Lake Shore Estates and of John Street (Now Vacated) located in said Subdivision, City of Lake Geneva, Walworth County, Wisconsin. November 10, 1969

George T. Dunham
George T. Dunham, Surveyor

7-112

Sy - 28